

Design the future of the Wadden Coast

[L] 20
23
DYNAMISCHE
WADDENDELTA
landschapstriënnale

International Summer School
August 28th – September 1st 2023



Program of the afternoon

- Welcome Els van der Laan [L]2023
- Panorama Program Eric Luiten (TUDelft)
- Summer School Annet Kempenaar (RUGroningen)
- Student Presentation Yuting Tao (Wageningen Universiteit)
- Exhibition students (TU/WUR/AvB/Larenstein)

PANORAMA Program Line

Plannen Parade + Summer School + Toekomstatelier2100

v

Montagekamer (september 21st)

v

Symposium (september 29th)



Program of the week

- Monday: **Exploring** the Wadden Coast (bus excursion)
- Tuesday: **Diagnosing**, researching and framing of the issues
- Wednesday: **Ideating**, development of ideas for the future
- Thursday: **Proposing**, design of the future vision
- Friday: **Presenting**, (re)presenting the vision



Talks & activities

Monday:

- **Jori Wolf**, Staatsbosbeheer district Noord at Lauwersmeer
- **Peter van Dijken**, Provincie Groningen at Dubbele Dijk
- *evening: camp fire*

Tuesday:

- **Tialda Haartsen**, professor Rural Geography, Rijksuniversiteit Groningen
- **Jan Willem Nieuwenhuis**, Waterschap Noorderzijlvest
- *evening: pubquiz by Eric Luiten*

Wednesday:

- **Bodil Stilling Blichfeldt**, associate professor, University of South Denmark
- **Harro de Jonge**, Buro Harro on Holwerd at Sea
- **Albert Oost**, Staatsbosbeheer on the DNA of the Wadden Sea
- **Chris Bakker**, It Fryske Gea on the past, present and future of the kwelder landscape
- *evening: mudflat walk with Jonas Papenborg*

Transcending the nature/culture dichotomy:
Cultivated and cultured world class nature

Bodil Blichfeldt & Janne Liburd
University of Southern Denmark

SDU



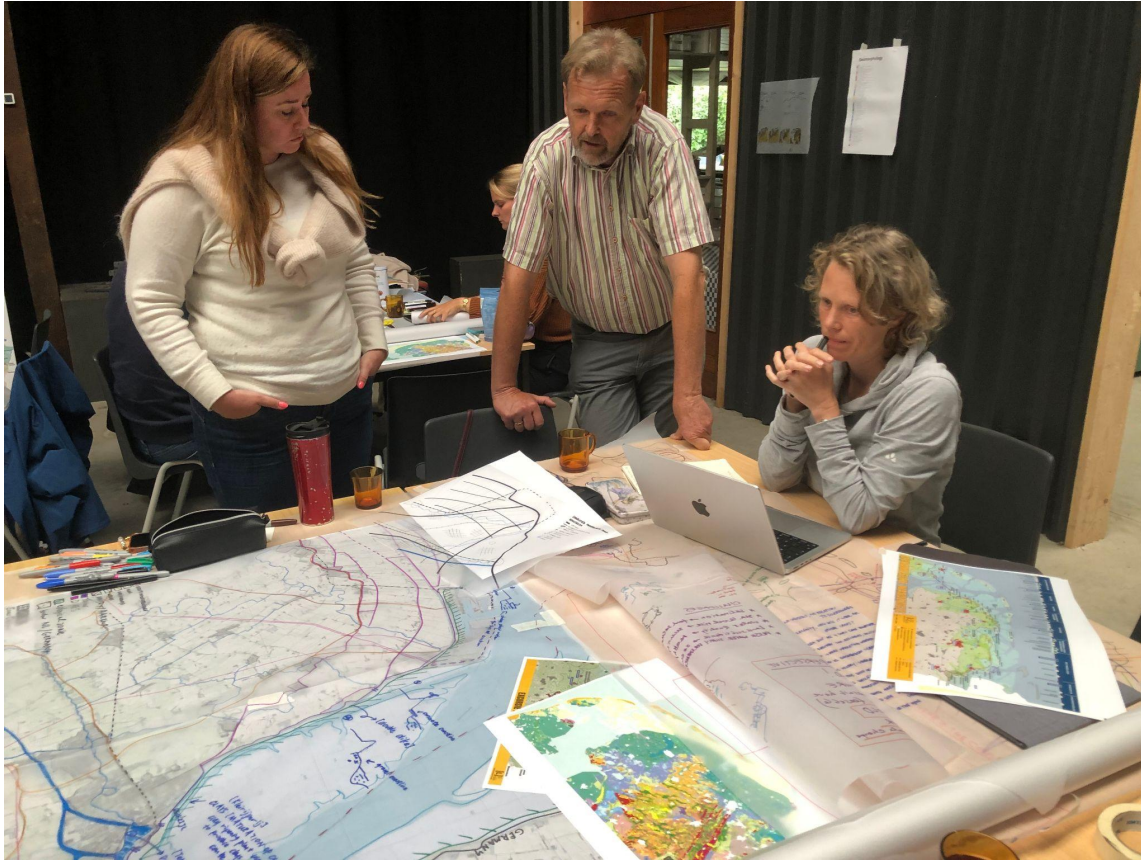







LANDSCHAP 800 NA CHR. (PALEOGEOGRAFIE)

- BUITENWATER
- GETIJDENZONE
- KWELDER
- KWELDERRUG
- PLEISTOCEN (ZAND)

LANDSCAPPELIJKE ELEMENTEN (CHK FRYSLÂN)

- DIJKEN
- TERPEN
- ROUTES EN BEREIKBAARHEID**
- WADDENZEEDIJK
- WADDENDORPEN
- SPOORLIJN
- TREINSTATION
- VEERPONT EILANDEN
- STEDEN EN DORPEN
- KERK

Klik om naar een Waddenregio te gaan





KOP VAN NOORD-HOLLAND

 **landschapsarchitectuur**
Bureau 120.000

[L] 22
23
landschapsarchitectuur

WAD TV TAS

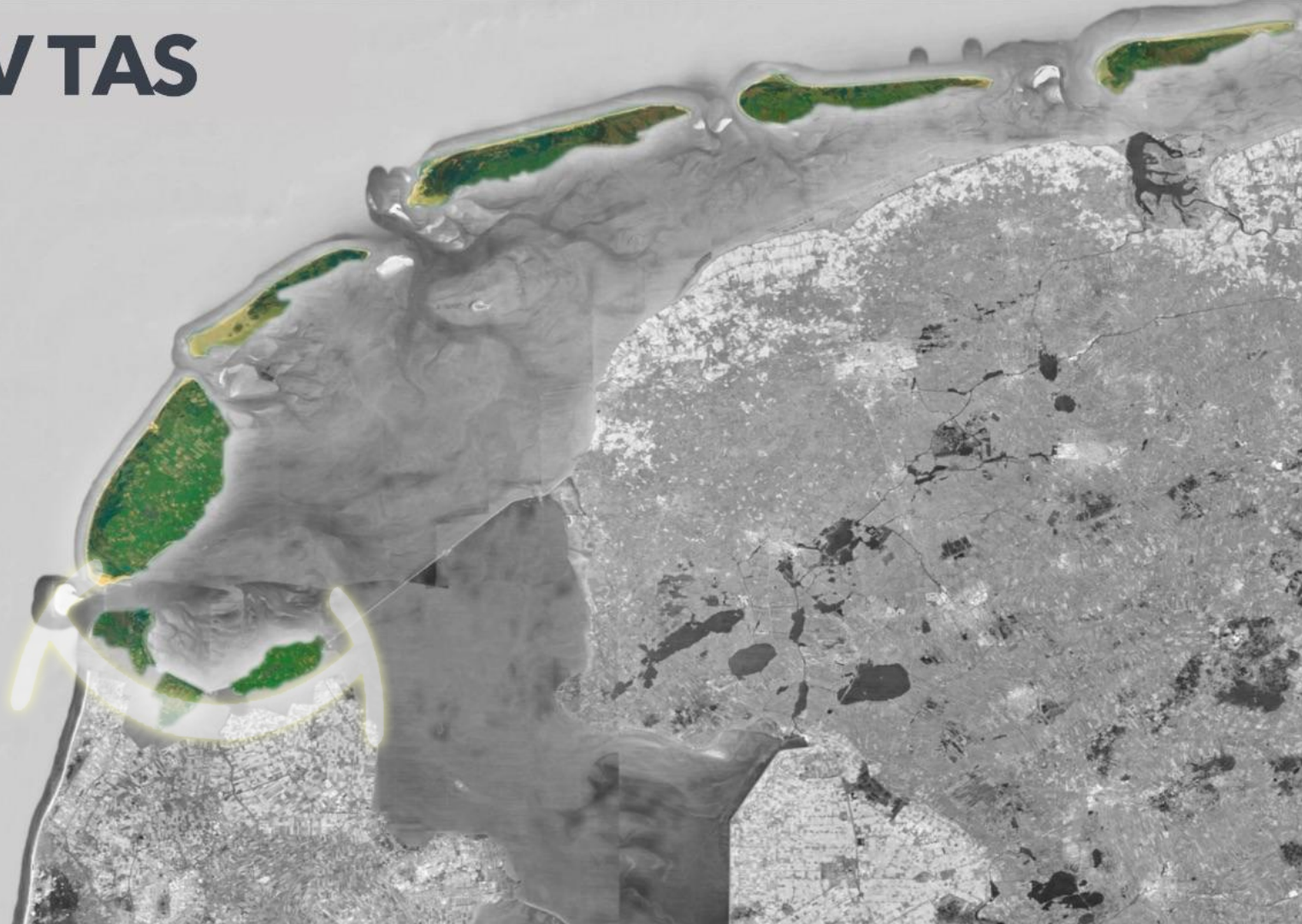

VAN MOSSEL NAAR LISDODDE



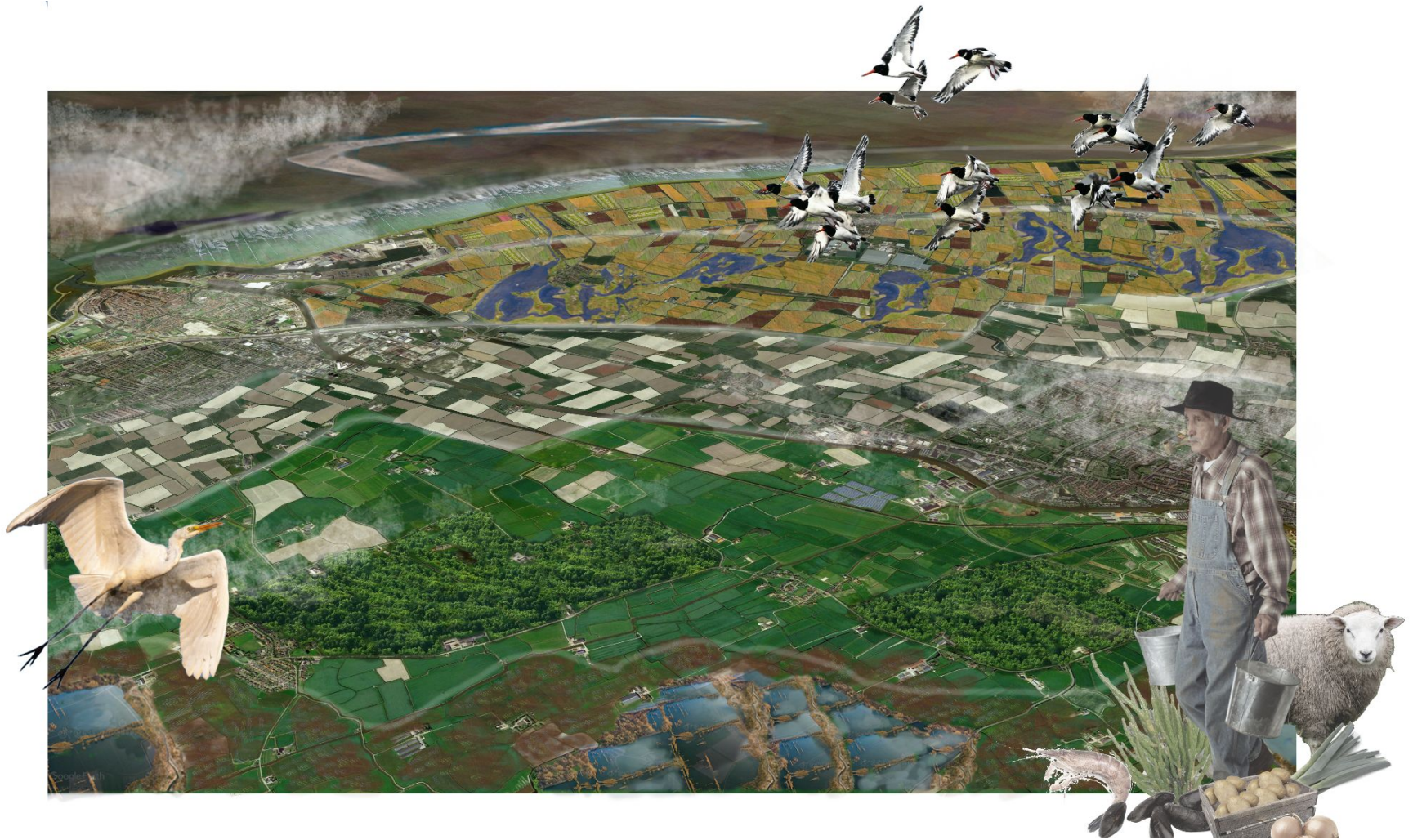

Het Bildt



Fase 1 (2100)

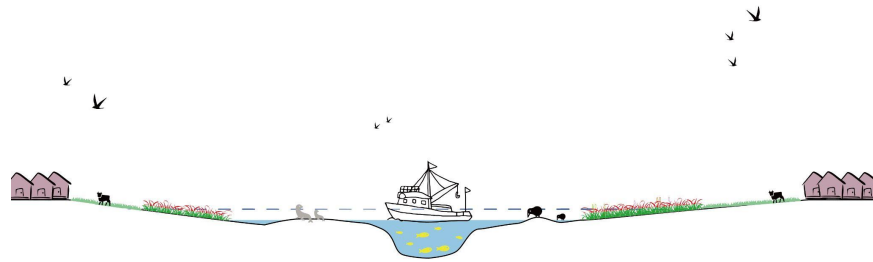
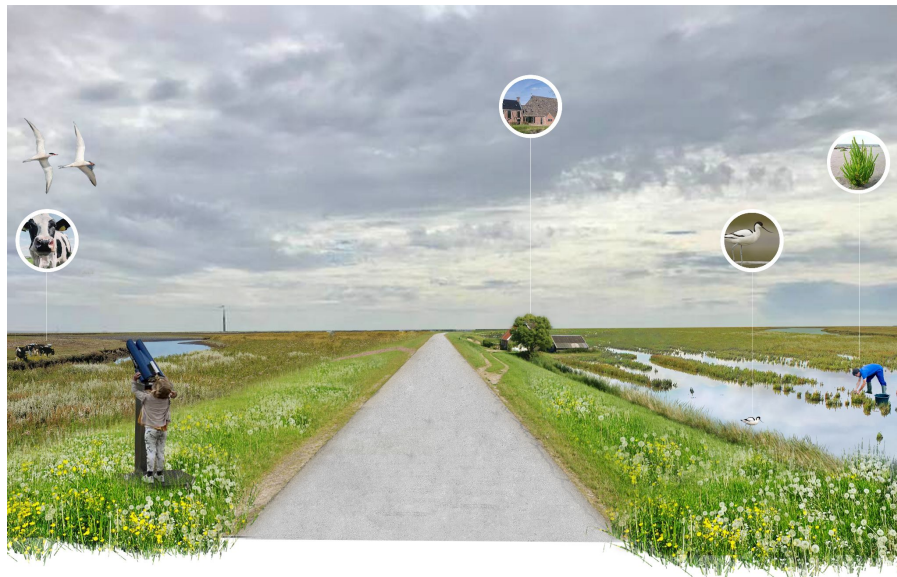

Fase 2 (2200...)

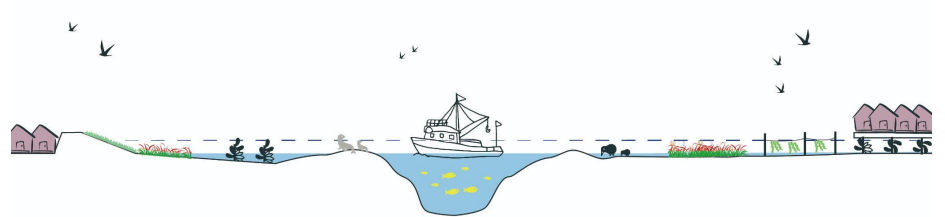
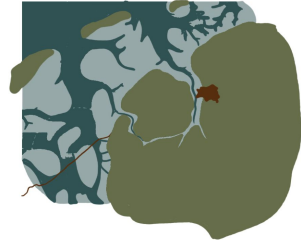



NOORDOOST FRIESLAND
Osterga

1:100 000
Schaal 1:25.000

[L] 20
23
landschappetrenniale

TIIDLÂN

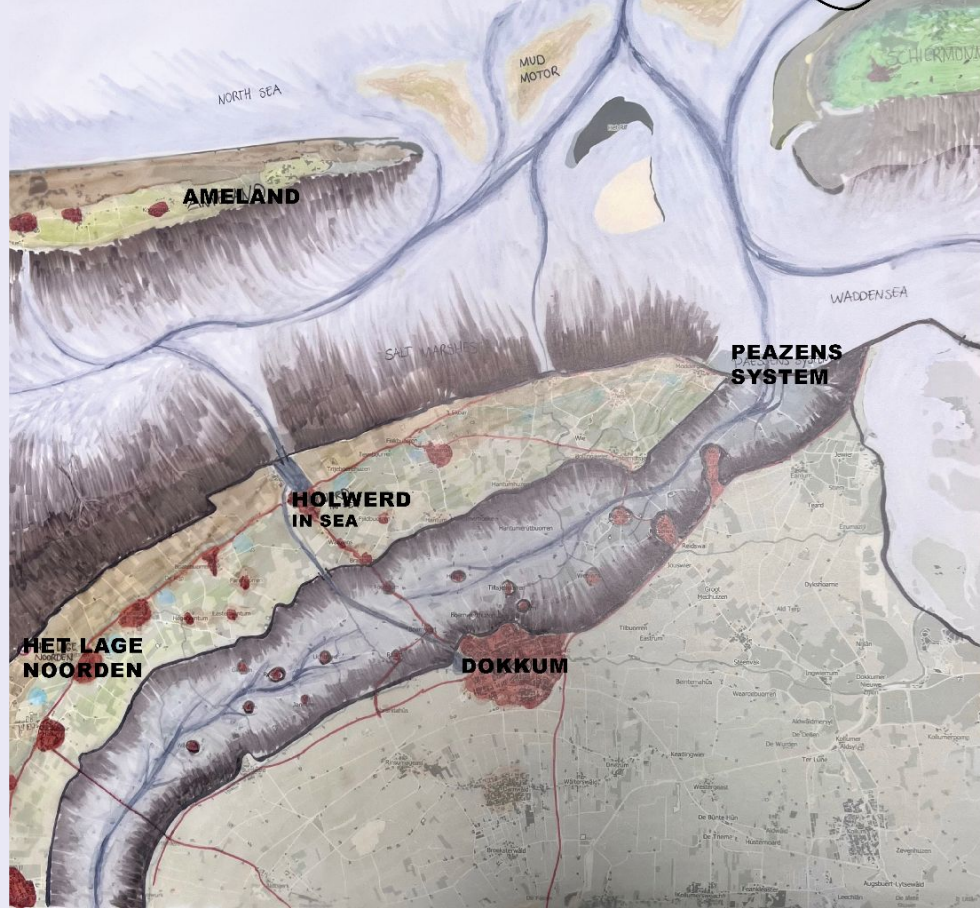

A LAND CHANGED WITH TIDE AND TIME



NOW



VISION

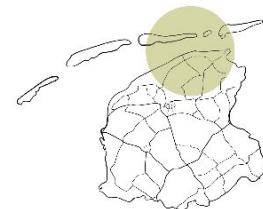

NOORD OOST FRIESLAND

summerschool 2023
01 | 09 | 2023

Fabian Schwegman
Daniël Roggeveen
Theresa Konova
Esther Postma



HOLWERD

NEW MOUND ISLAND

FOUDGUM

NEW SALT MARSHES

LIFTED ROAD FROM
DOKKUM TO HOLWERD

FLOATING
CROPS





LAUWERSMEER
Nationaal Park

1:125.000
Schaal 1:250.000

[L] 20
23
landscapsplannen
landscapsplannen

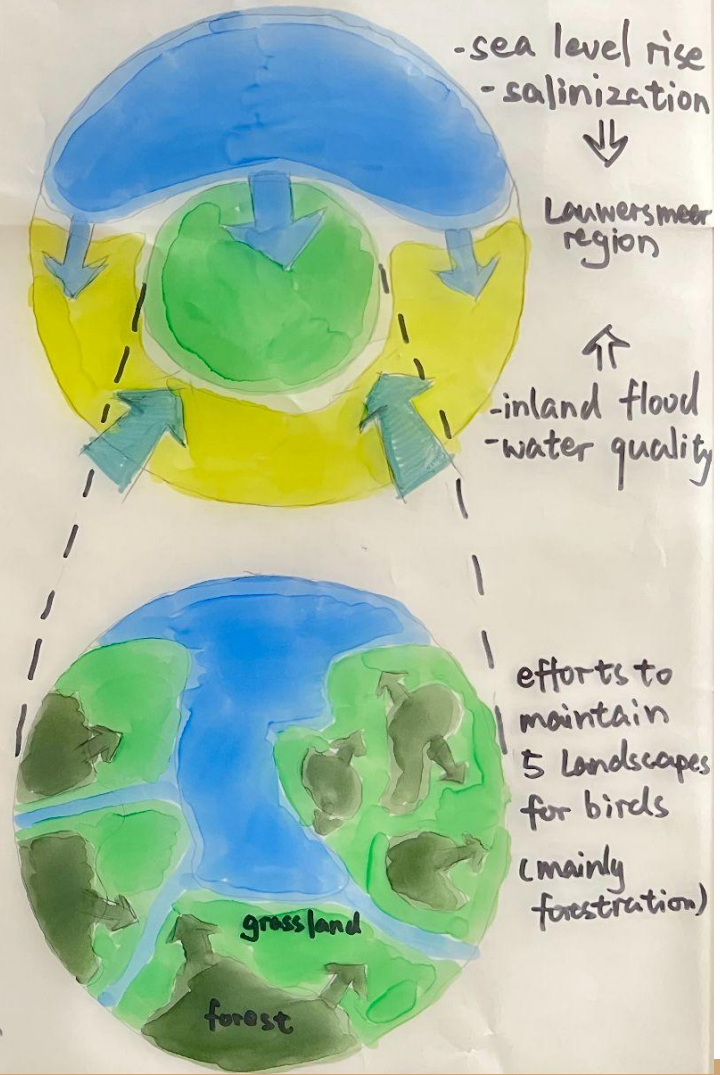

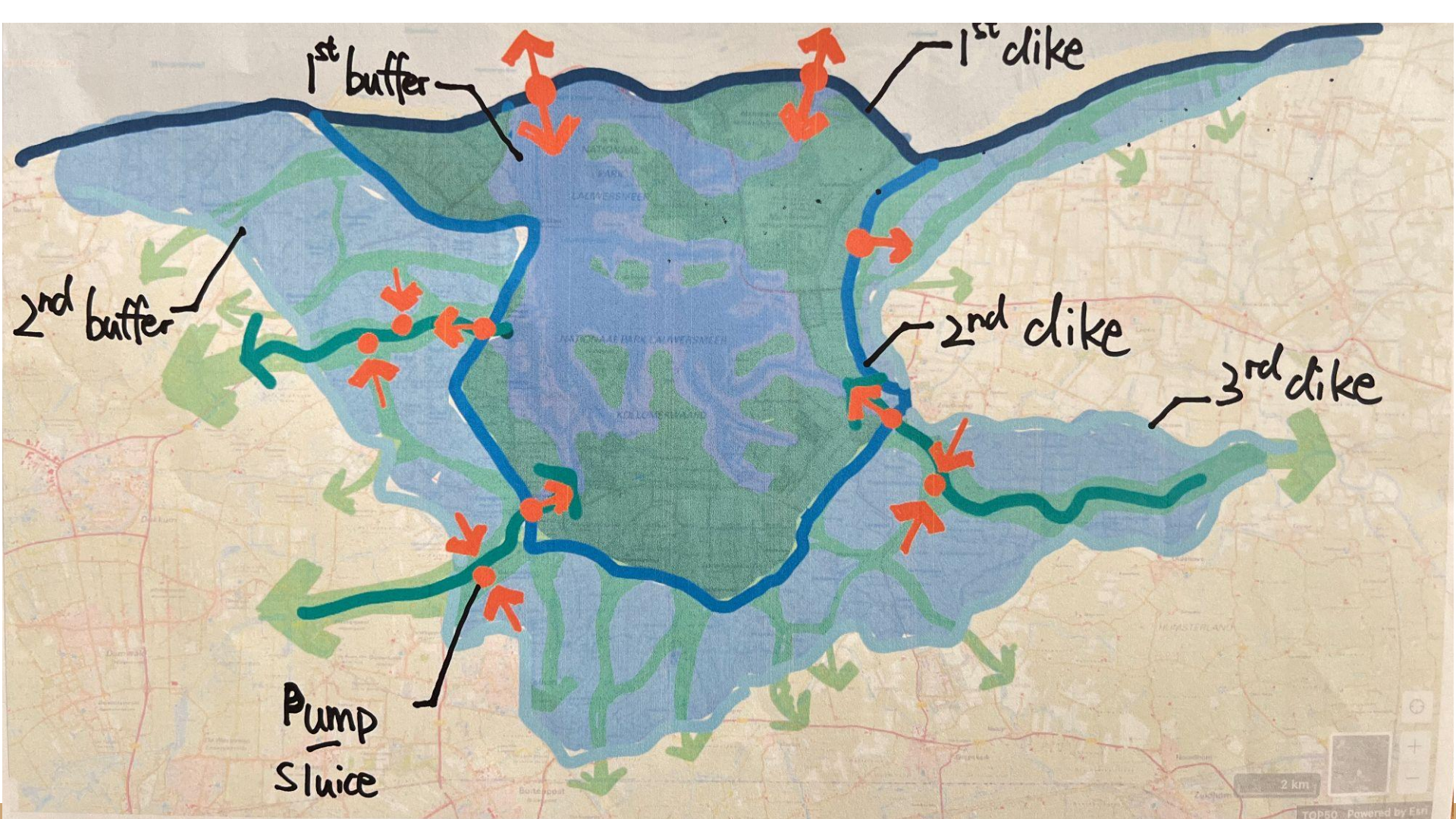



WADDENLAND
Het Hogeland

1:25,000
Schaal 1:25,000

[L] 20
23
land schappetrijniale

2050

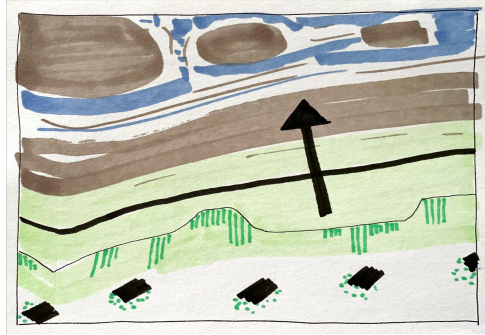

2200

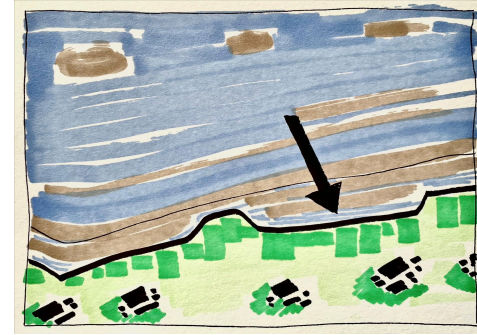

Salt Marshes and Mudflats

Rijshout dammen

Old Sea Dike

Old Sleeper Dike

Production Forests
for new wooden
dwellings

Shelter and
community forests

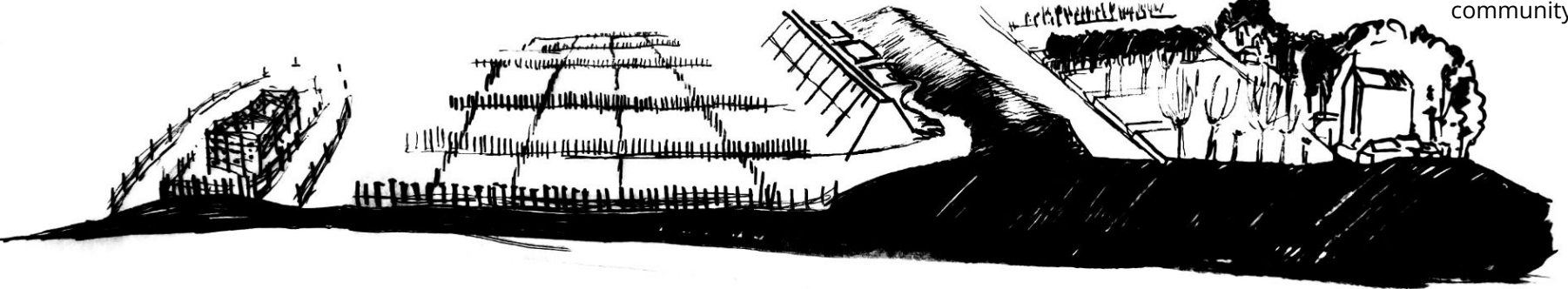

2023



2123

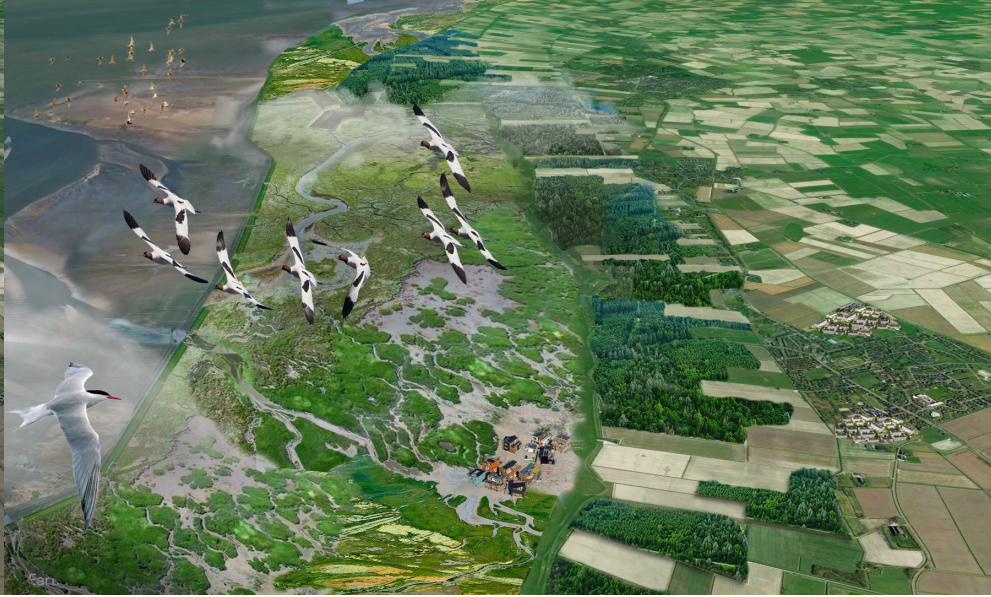



EEMSDelta
Eems-Dollard

0 100 200 300 m
Schaal 1:25.000

[L] 20
23
Land & Schapevriendelijke
Landbouw

Eemsdelta characteristics

NATURAL



CULTURAL

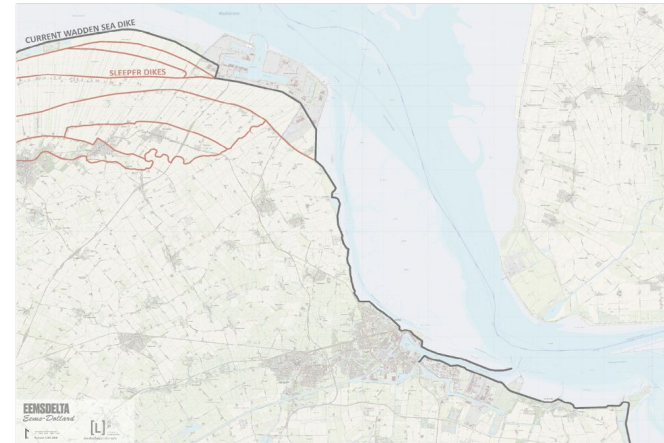
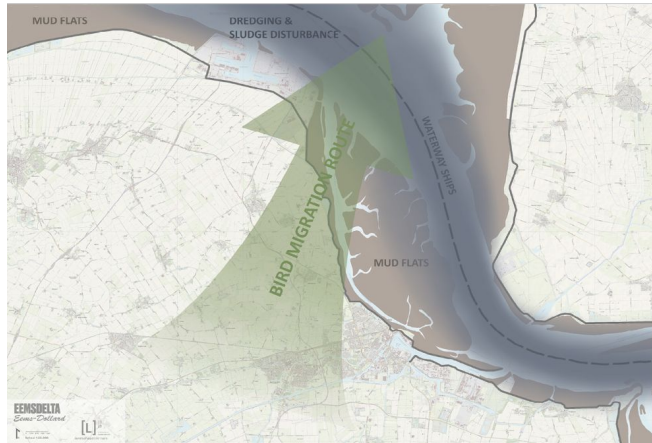
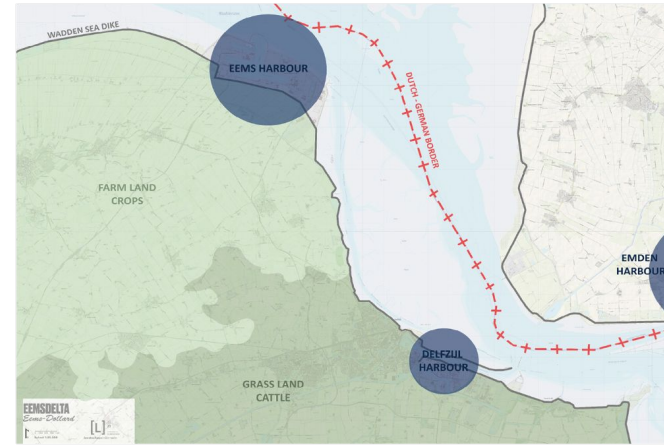

Soften borders & improve relationships

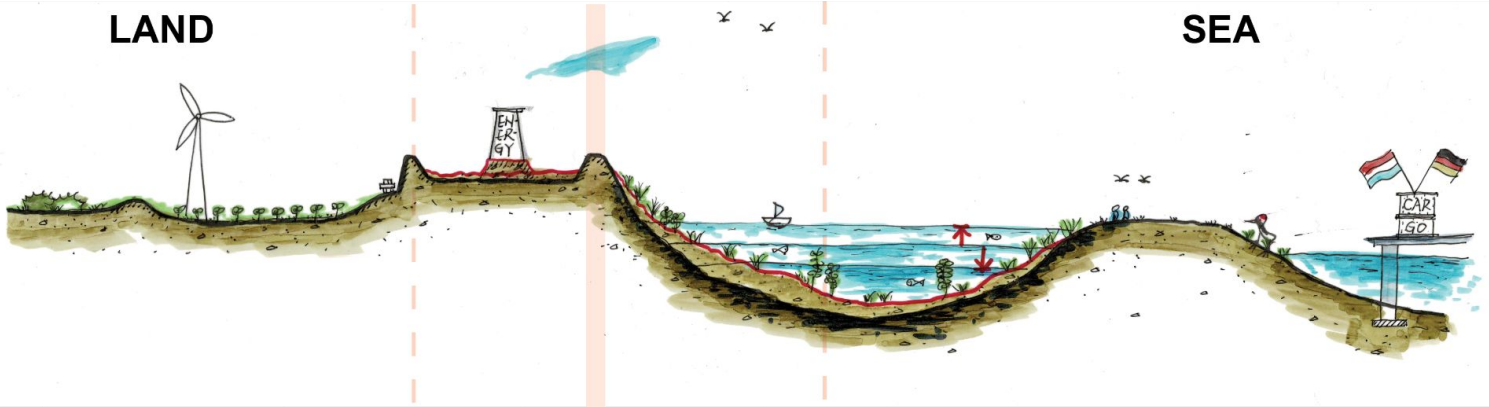
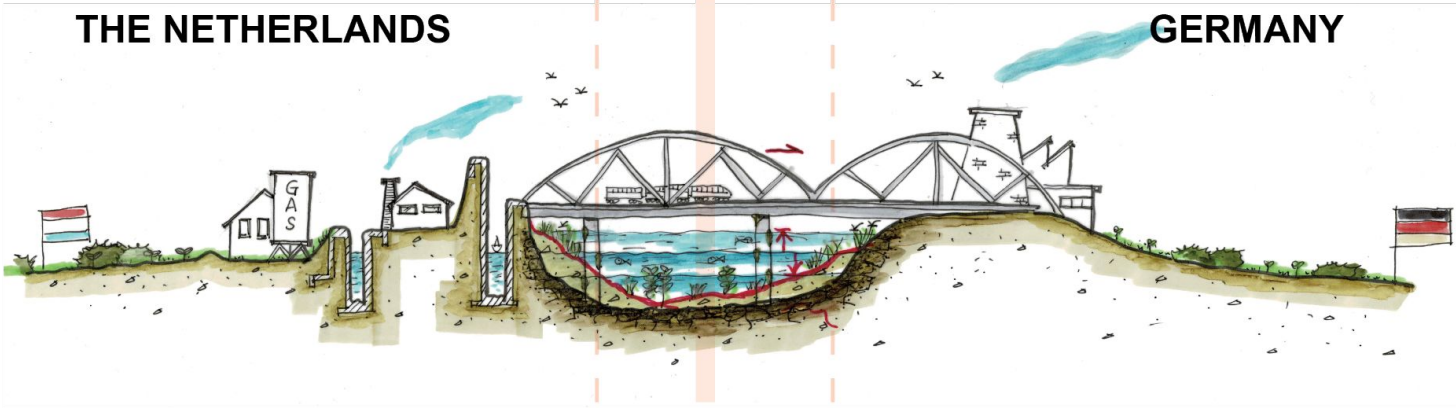

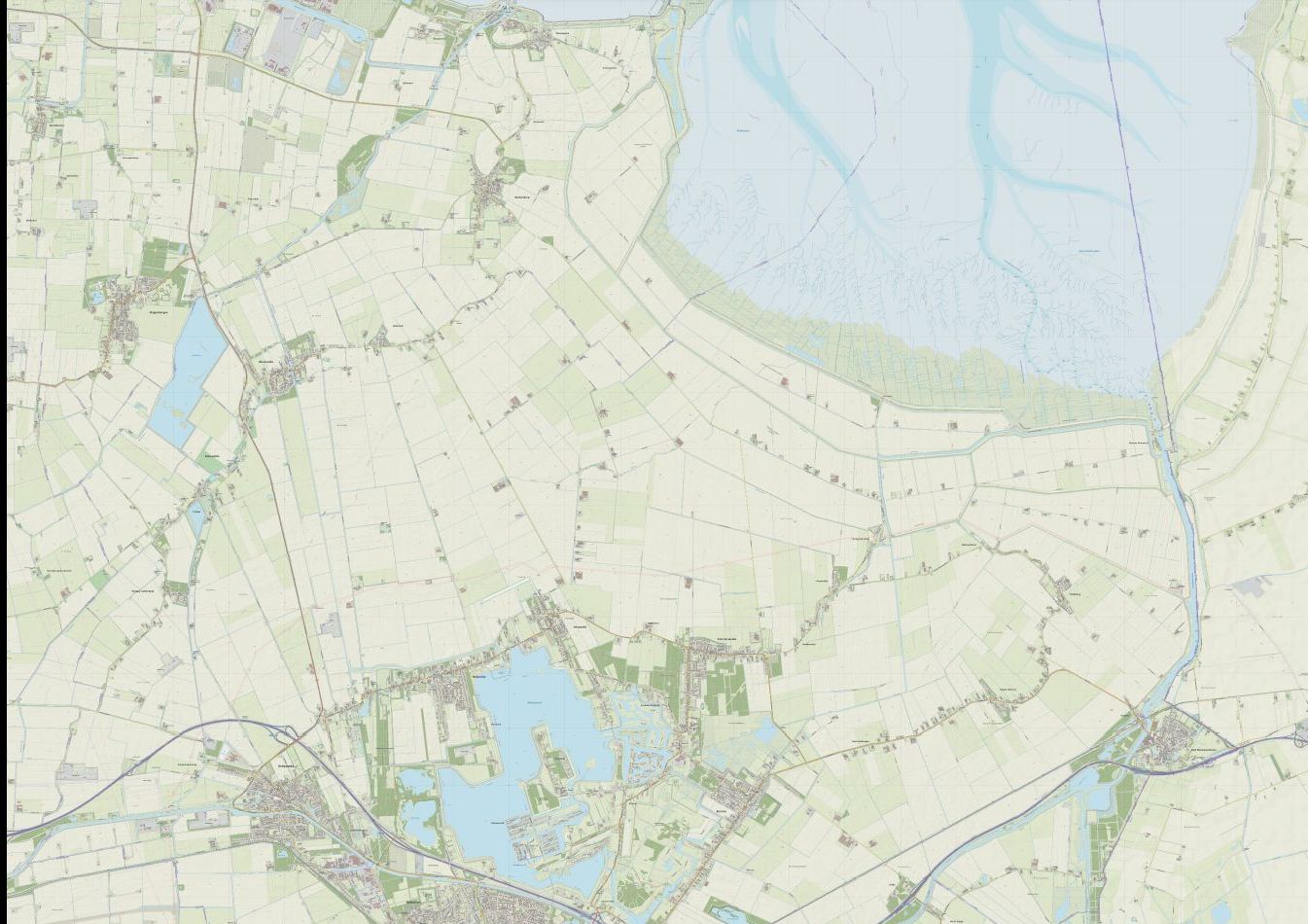

OLDAMBT
Graamrepubliek

 20 23
Schaal 1:25.000

[L] 20 23
provincie
noord-nederlands
landschapstriniale

**Short-term
vision -
retreating
dike**





**Long-term
vision -
the Dollard
reclaims
the land**



OLDAMBT
Graamrepubliek

 **2023**
Schaal 1:25.000

[L] 2023
provincie
noord-nederlandsche
landschapstrategie